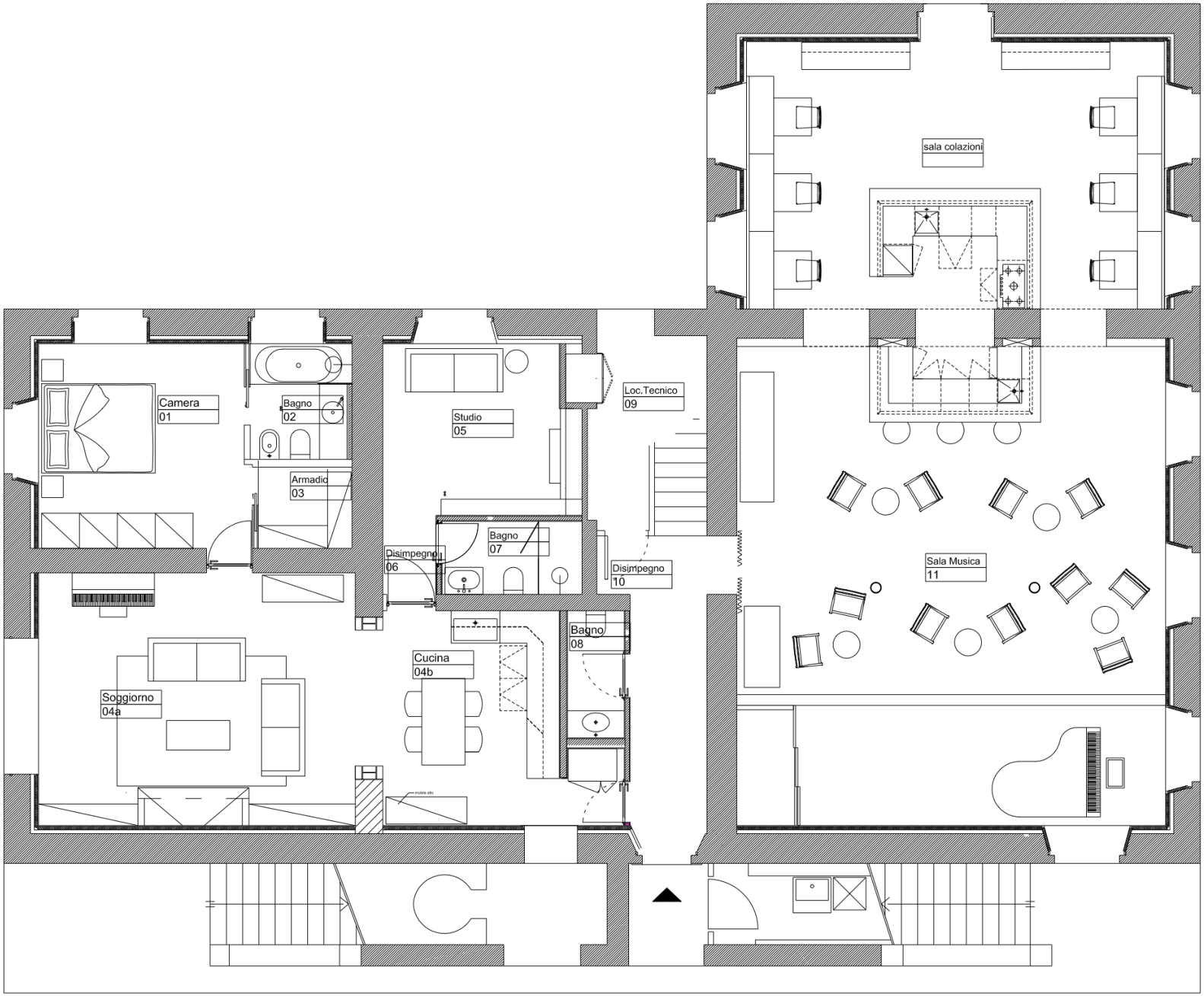
sala colazioni
Camera
01
Bagno
02
Armadio
03
Studio
05
Loc.Tecnico
09
Bagno
07
Disimpegno
06
Disimpegno
10
Sala Musica
11
Bagno
08
Cucina
04b
Soggiorno
04a

PIANO TERRA