

Allegata alla dichiarazione presentata all'Ufficio Tecnico Erariale di

Olivenza

Roma
 $S' e = \text{mq. } 910$

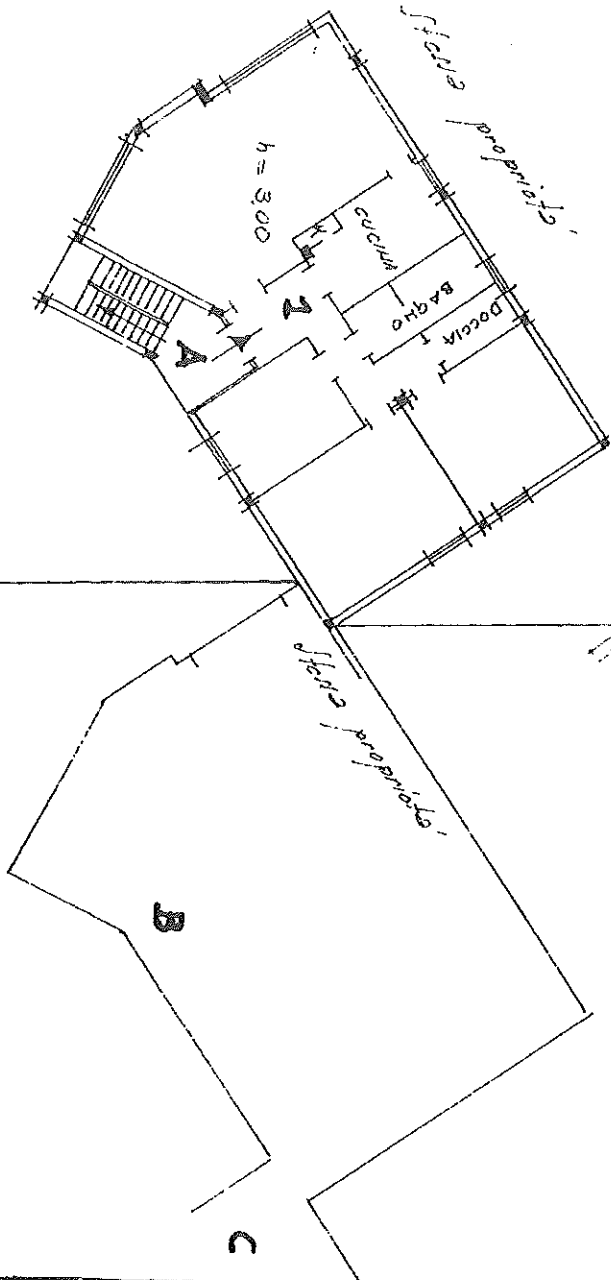

$7 \vee 8 =$

b: l

AREA URBANA
mappale 397 MQ. 452

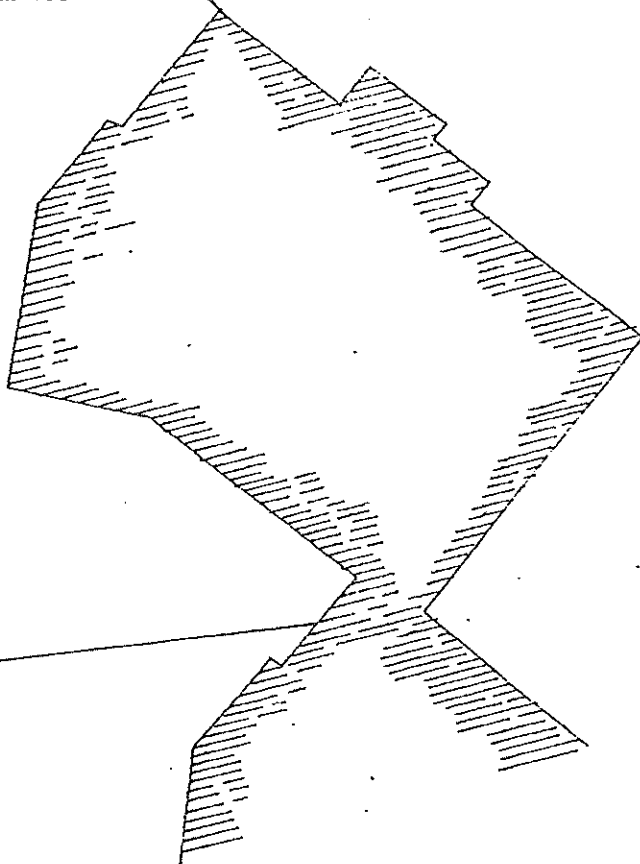

PIANO TERRA

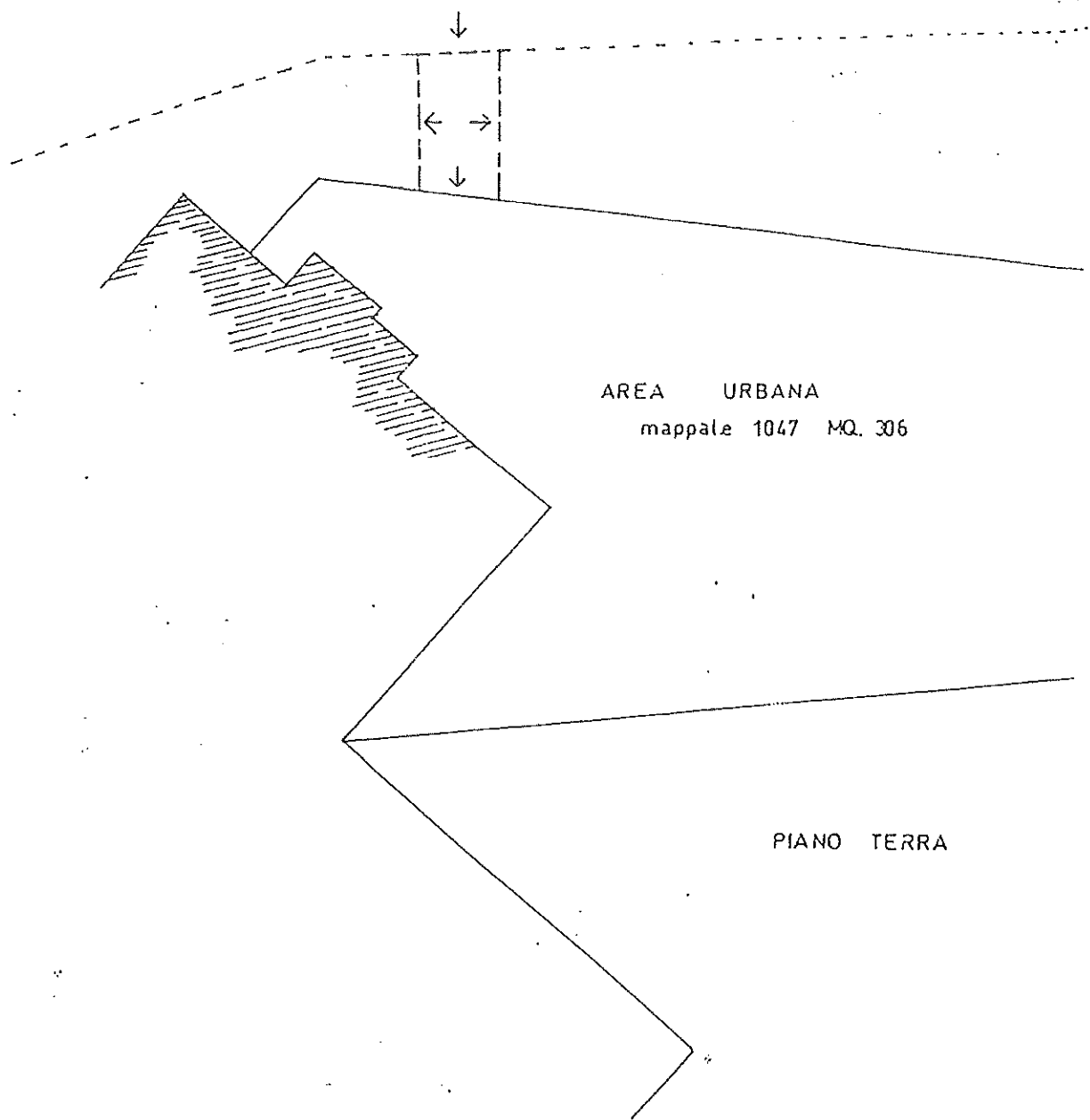

AREA URBANA
mappale 1047 MQ. 306

PIANO TERRA