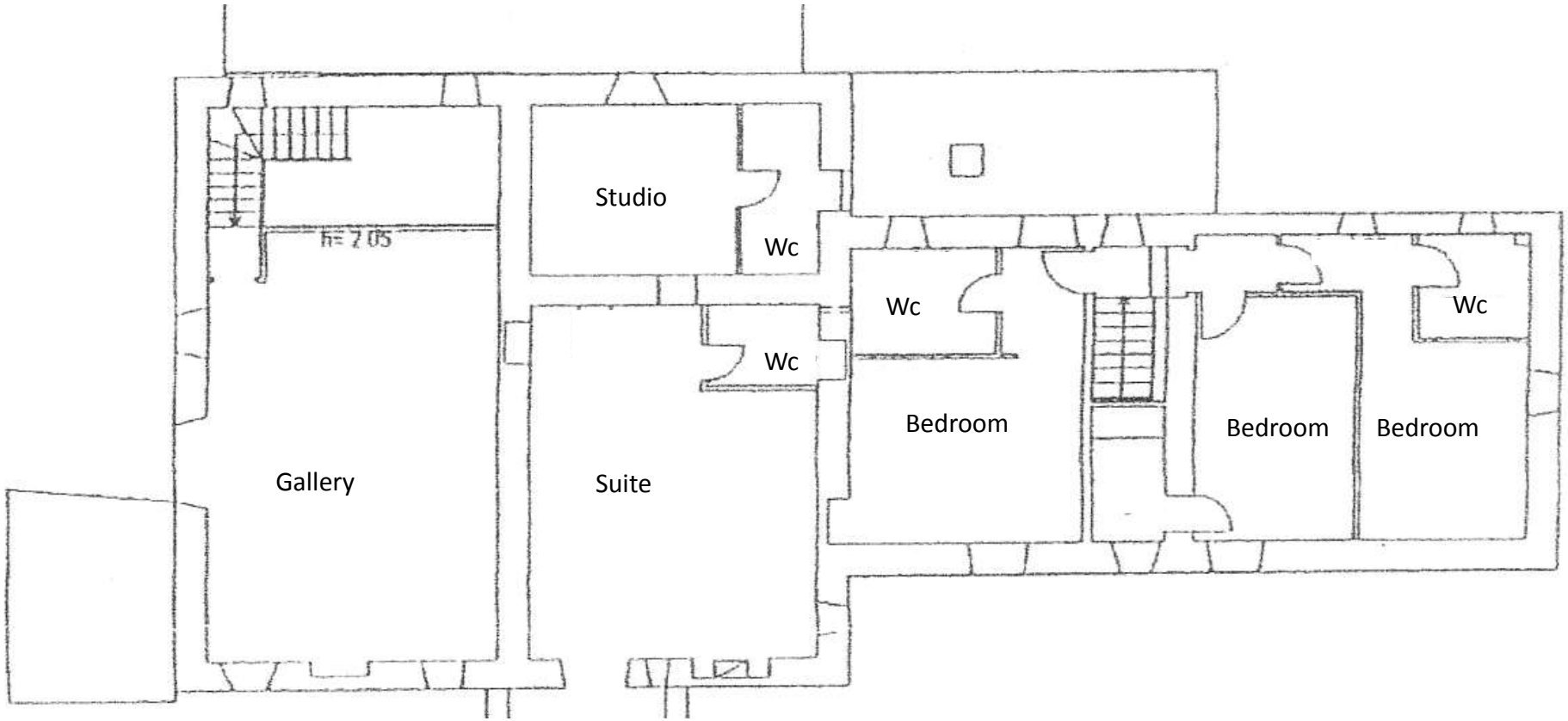Sambuco first floor