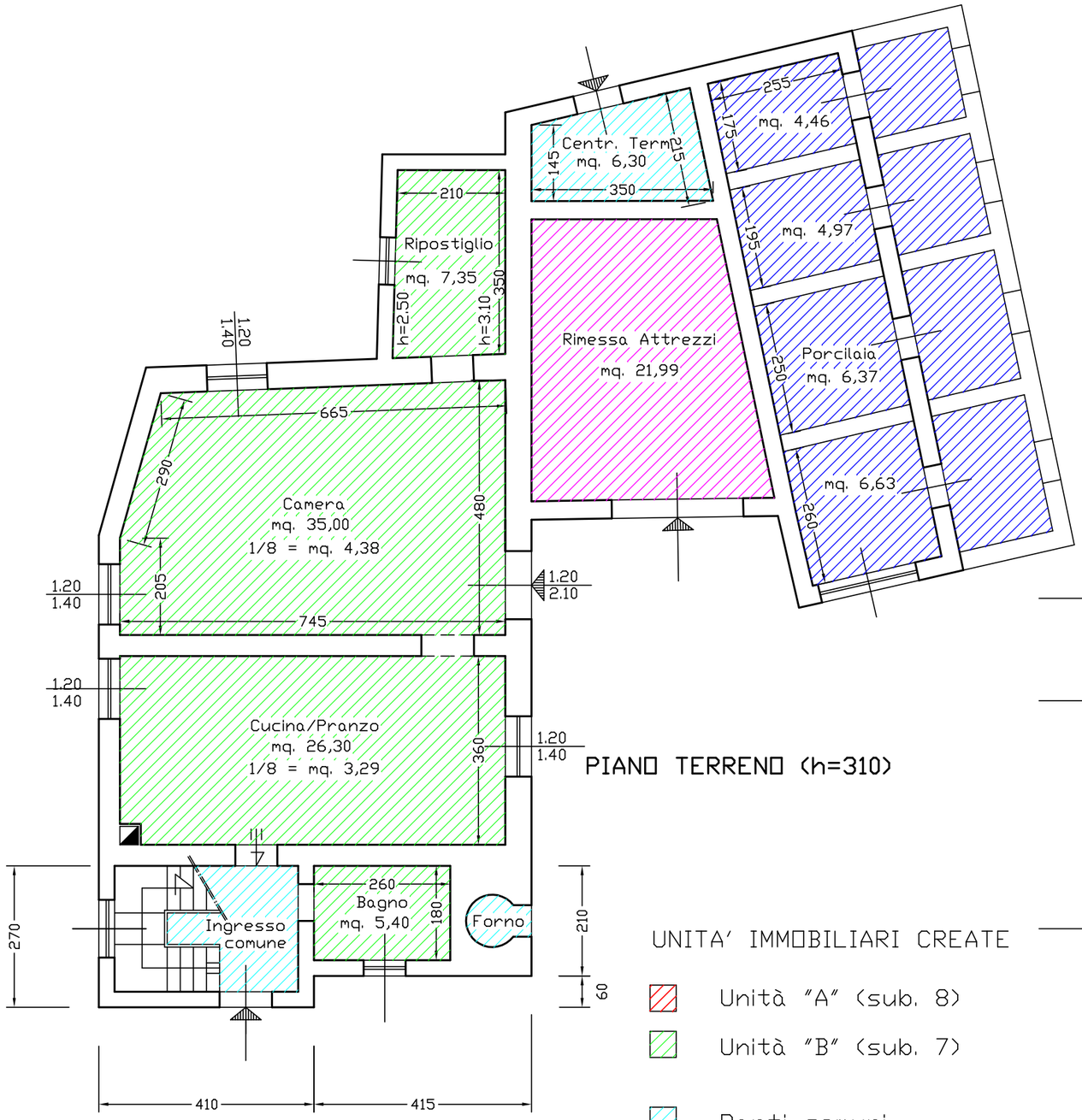

PIANO TERRENO (h=310)

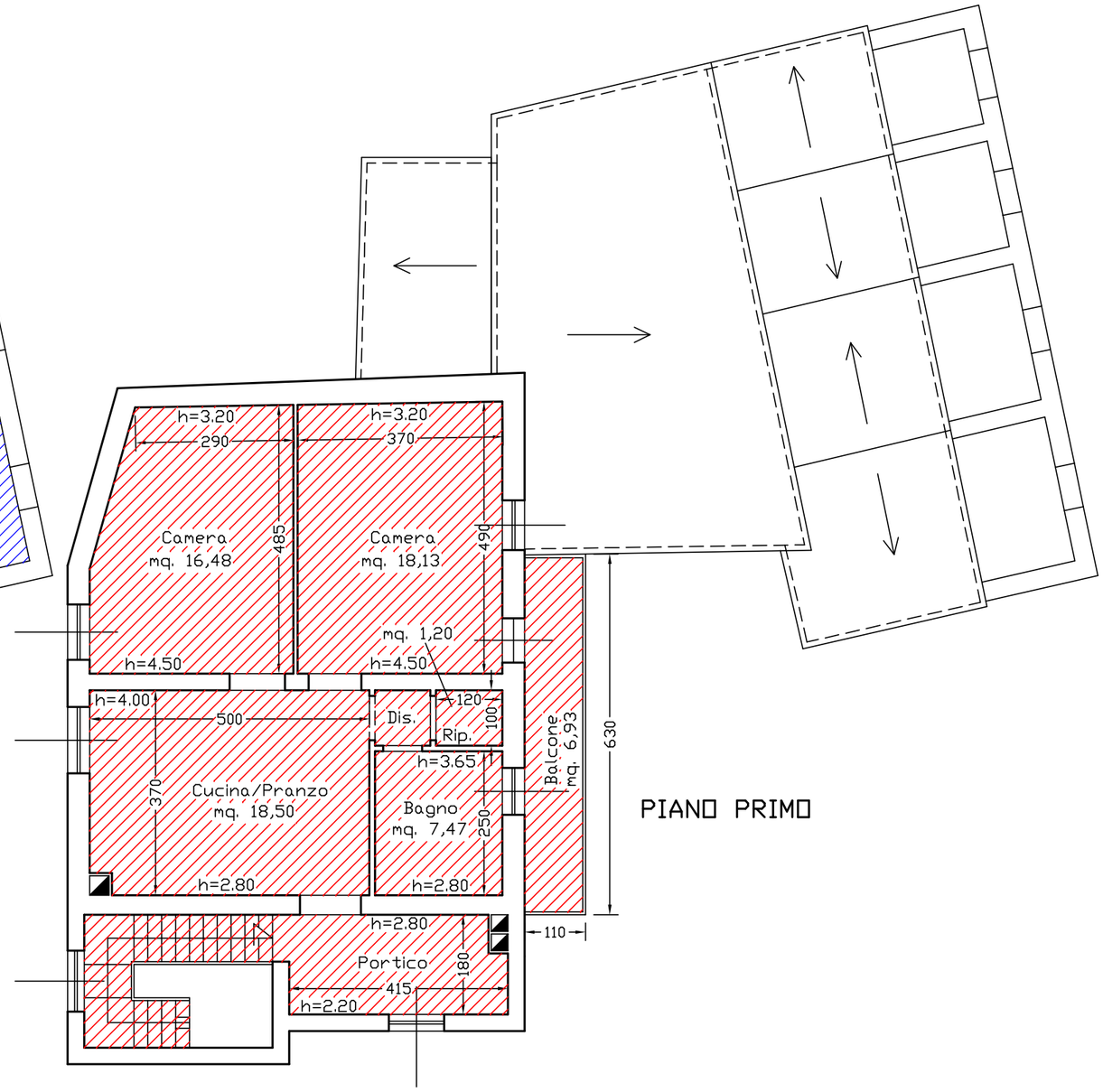

PIANO PRIMO

UNITA' IMMOBILIARI CREATE

- Unità "A" (sub. 8)
- Unità "B" (sub. 7)
- Parti comuni
- rimessa censita come singola unità (sub. 5)
- porcilaia censita come singola unità (sub.4)